



US00D774281S

(12) **United States Design Patent**
Walker

(10) **Patent No.:** **US D774,281 S**

(45) **Date of Patent:** **** Dec. 20, 2016**

- (54) **DRESS**
- (71) Applicant: **Mariangela C. Walker**, Chapel hill, NC (US)
- (72) Inventor: **Mariangela C. Walker**, Chapel hill, NC (US)
- (**) Term: **14 Years**
- (21) Appl. No.: **29/494,974**
- (22) Filed: **Jun. 25, 2014**

| | | | | |
|-----------|-----|---------|------------|--------|
| 2,515,082 | A | 7/1950 | Evans | |
| 2,562,234 | A | 7/1951 | Gottschalk | |
| 2,598,759 | A | 6/1952 | Calde | |
| 2,632,892 | A | 3/1953 | Wiesenfeld | |
| D182,500 | S * | 4/1958 | Cassini | D2/800 |
| D202,165 | S * | 9/1965 | Hager | 2/74 |
| 3,307,200 | A | 3/1967 | Erteszek | |
| D305,575 | S * | 1/1990 | Gordon | D2/720 |
| 5,802,612 | A | 9/1998 | Hosking | |
| 6,108,815 | A | 8/2000 | Majerfeld | |
| D454,245 | S * | 3/2002 | Logan | D2/756 |
| D719,721 | S * | 12/2014 | Bonfiglio | D2/720 |
| D734,001 | S * | 7/2015 | Delgrosso | D2/756 |

Related U.S. Application Data

- (63) Continuation-in-part of application No. 29/374,679, filed on Sep. 21, 2011, now abandoned.
- (51) **LOC (10) Cl.** **02-02**
- (52) **U.S. Cl.**
USPC **D2/800**
- (58) **Field of Classification Search**
USPC D2/800, 756, 793, 804, 700, 705, 845, D2/717, 840-842, 760, 761, 779, 780, D2/759, 735; 450/30, 21; 2/69, 106, 105, 2/112, 74, 75
CPC A41B 9/00; A41B 9/002; A41B 9/08; A41B 9/06; A41B 9/10; A41B 1/04; A41B 1/06; A41B 15/00; A41B 15/002; A41B 15/04; A41B 15/005; A41D 1/00; A41D 1/18; A41D 1/22
See application file for complete search history.

References Cited

U.S. PATENT DOCUMENTS

| | | | | | |
|-----------|-----|---------|-------------|-----------|------|
| 1,287,859 | A * | 12/1918 | Bright | A41D 1/20 | 2/76 |
| 2,109,867 | A | 3/1938 | Pedlar | | |
| 2,142,479 | A | 1/1939 | Rosenfelder | | |
| 2,242,365 | A | 5/1941 | Muhr | | |
| 2,433,154 | A * | 12/1947 | Pelton | A41D 1/22 | 2/74 |
| 2,493,545 | A | 1/1950 | Muylear | | |

FOREIGN PATENT DOCUMENTS

CN 103070499 5/2013

* cited by examiner

Primary Examiner — Abraham Bahta
(74) *Attorney, Agent, or Firm* — Buche & Associates, P.C.; John K. Buche; Bryce A. Johnson

(57) **CLAIM**

The ornamental design for a dress, as shown and described.

DESCRIPTION

FIG. 1 is a perspective view of the dress showing my new design;
 FIG. 2 is a front view thereof;
 FIG. 3 is a back view thereof;
 FIG. 4 is left view thereof;
 FIG. 5 is a right view thereof;
 FIG. 6 is the top view thereof;
 FIG. 7 is the bottom view thereof; and,
 FIG. 8 is an environmental view of a wearer wearing the dress of FIG. 1.
 In FIGS. 1-5 and 8, the broken away portions show no specific length.
 The broken lines depict portions of the dress and the human that form no part of the claimed design.

1 Claim, 5 Drawing Sheets

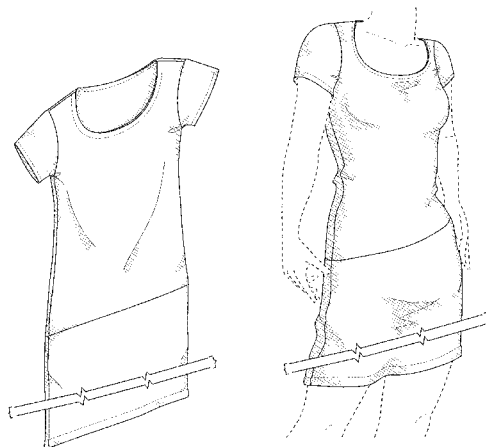

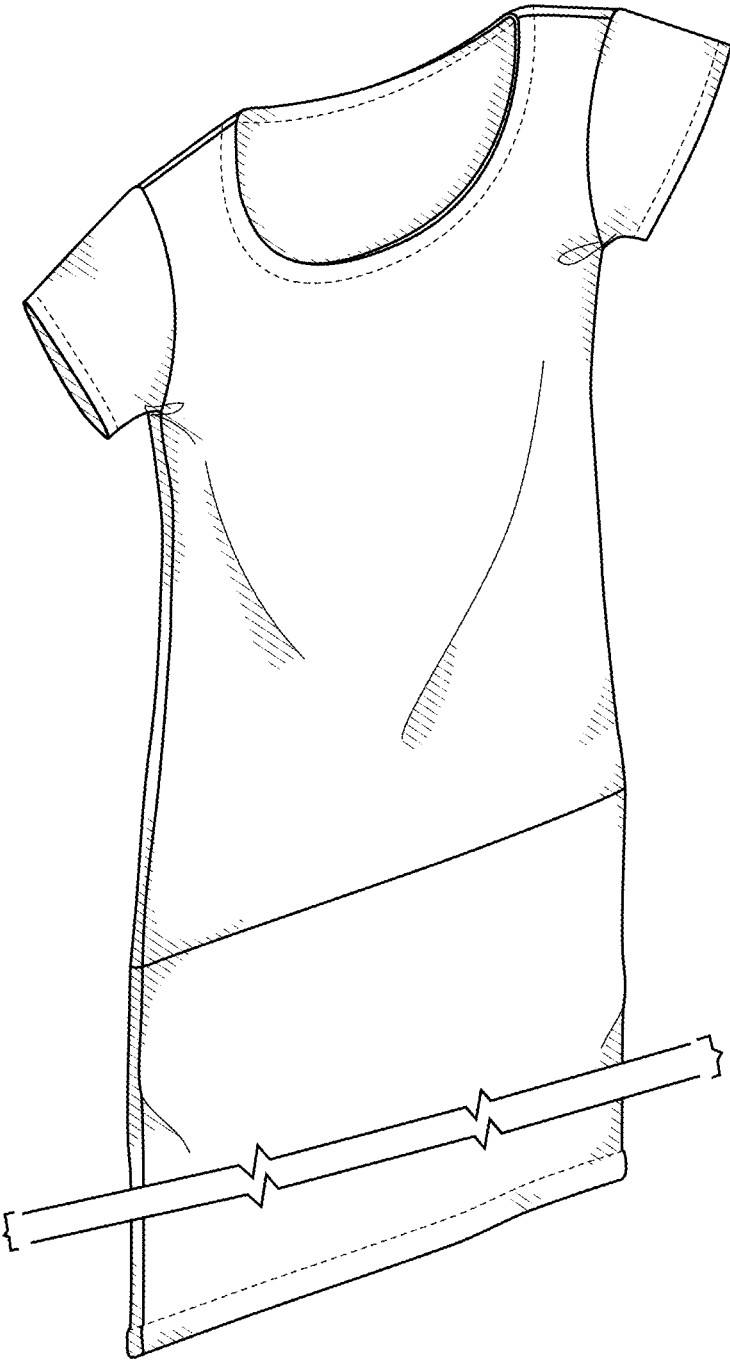

FIG. 1

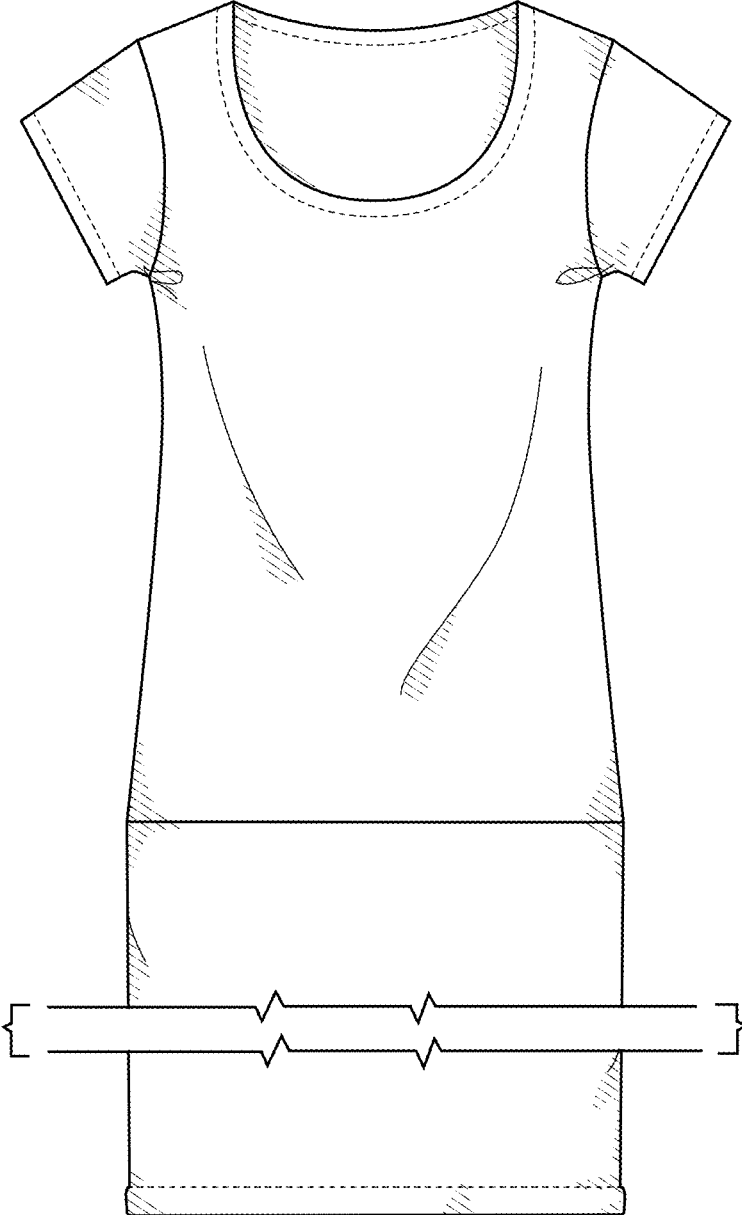

FIG. 2

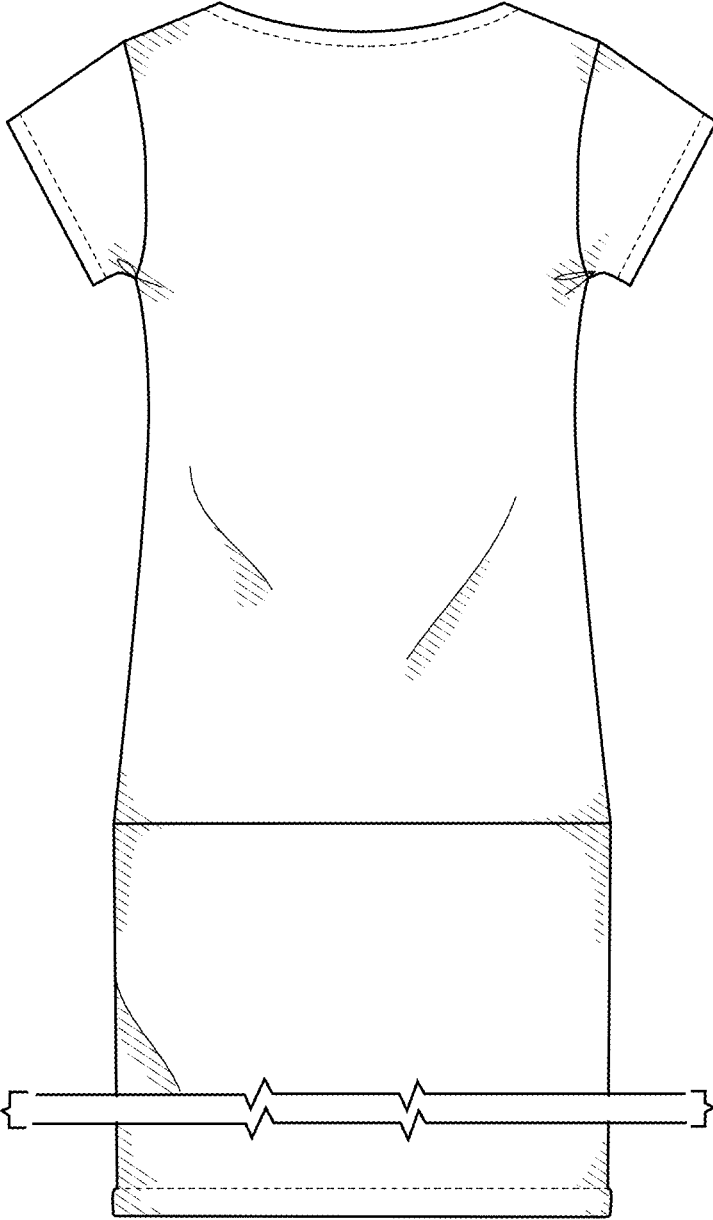

FIG. 3

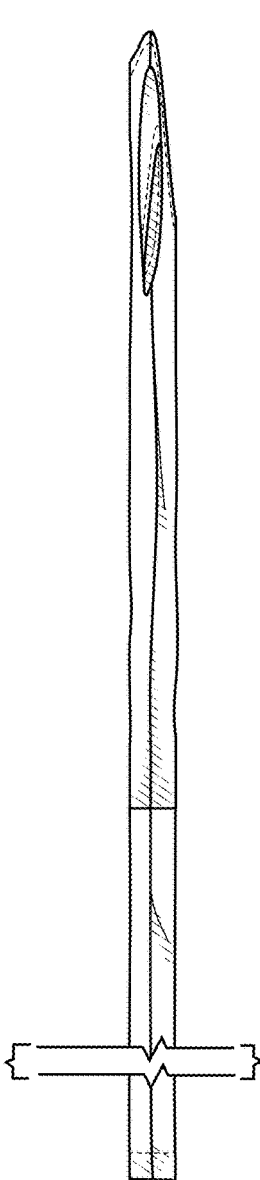

FIG. 4

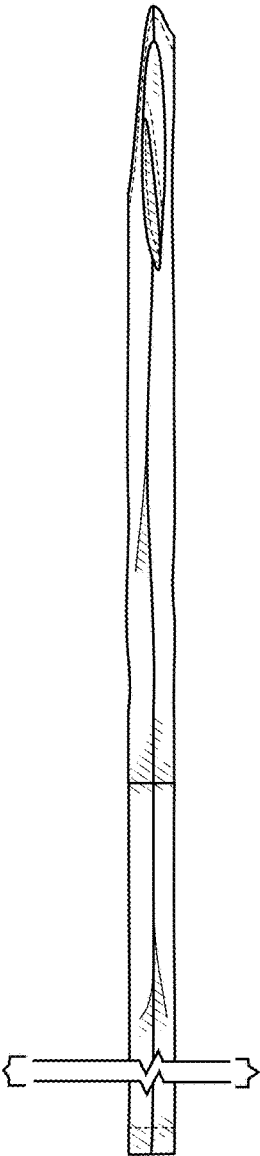

FIG. 5



FIG. 6



FIG. 7

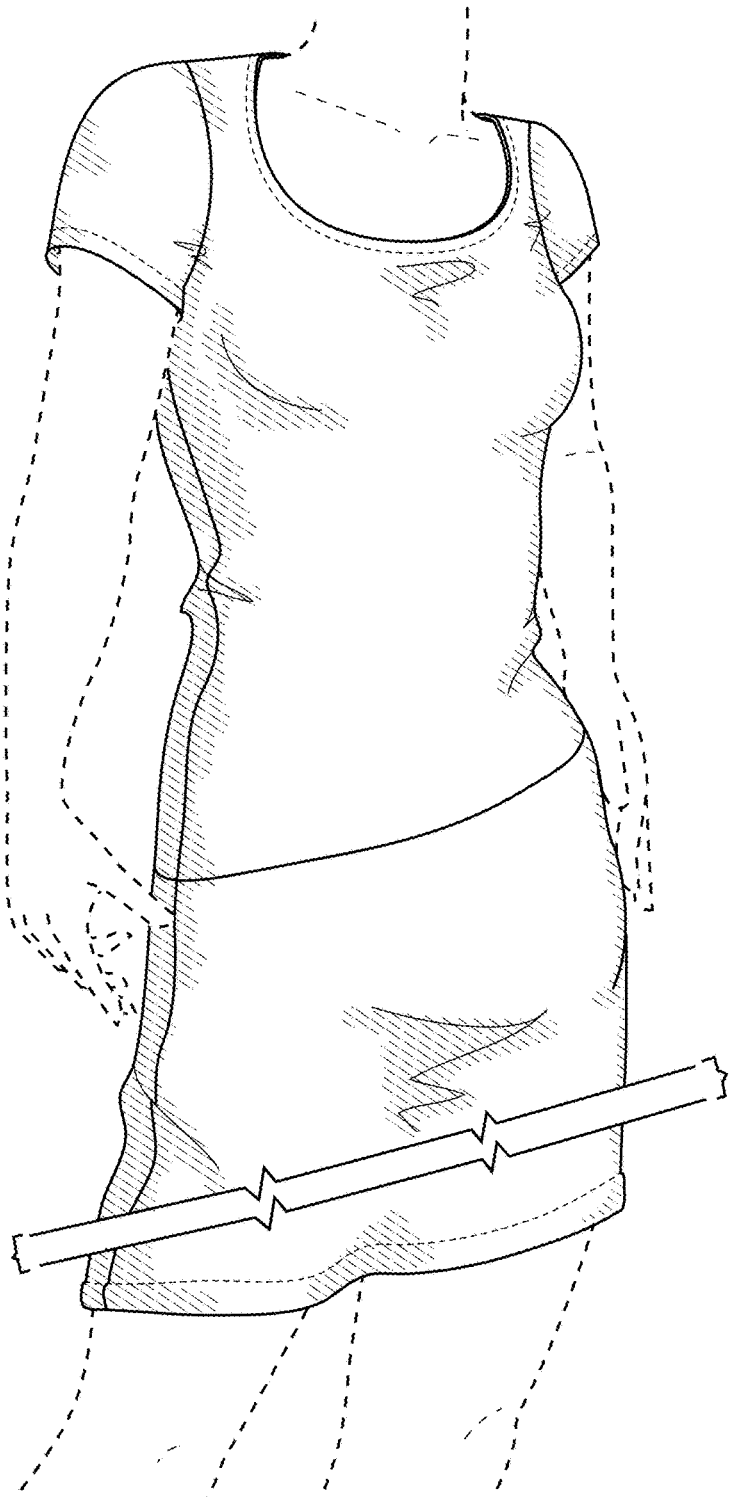

FIG. 8