



US00D940435S

(12) **United States Design Patent**
Rinne

(10) **Patent No.:** **US D940,435 S**

(45) **Date of Patent:** **** Jan. 11, 2022**

(54) **ATHLETIC TOP**

(71) Applicant: **Jeffrey Rinne**, San Diego, CA (US)

(72) Inventor: **Jeffrey Rinne**, San Diego, CA (US)

(**) Term: **15 Years**

(21) Appl. No.: **29/725,909**

(22) Filed: **Feb. 27, 2020**

D425,584 S	5/2000	Hines	
6,253,379 B1	6/2001	Collier	
6,477,711 B1 *	11/2002	Freeman	A41D 13/02 2/69
D493,946 S *	8/2004	Jones	D2/743
6,826,782 B2	12/2004	Jordan	
D528,740 S	9/2006	Collier	
7,376,979 B2 *	5/2008	Nilsen	A63B 21/065 2/69
D609,432 S	2/2010	Jennings	
D632,059 S	2/2011	Abrams	

(Continued)

Related U.S. Application Data

(60) Division of application No. 15/794,513, filed on Oct. 26, 2017, now Pat. No. 10,609,971, which is a continuation-in-part of application No. 29/581,297, filed on Oct. 18, 2016, now Pat. No. Des. 874,093.

(51) **LOC (13) Cl.** **02-02**

(52) **U.S. Cl.**
USPC **D2/731**

(58) **Field of Classification Search**
USPC D2/731, 614, 623, 836, 839, 857, 858,
D2/864, 717, 853
CPC A41D 1/002; A41D 1/04; A41D 13/0012;
A41D 2600/10; A41D 27/205; A41D
13/00; A41D 13/0002; A41D 13/0015;
A41D 27/12

See application file for complete search history.

(56) **References Cited**

U.S. PATENT DOCUMENTS

2,688,752 A	9/1954	Sbarra et al.	
3,193,842 A	7/1965	Bell	
D218,587 S	9/1970	Lawson	
3,665,517 A *	5/1972	Hyman	A41D 13/02 2/84
4,825,471 A	5/1989	Jennings	
5,119,979 A	6/1992	Kallman	
5,592,953 A	1/1997	Delao	
5,826,273 A *	10/1998	Eckes	A41D 13/0051 2/69

FOREIGN PATENT DOCUMENTS

CN	102068054	5/2011
GB	2455480	10/2011
JP	2003013317	1/2003

Primary Examiner — Kimberly Barnes

(74) *Attorney, Agent, or Firm* — Buche & Associates, P.C.; John K. Buche; Bryce A. Johnson

(57) **CLAIM**

I claim the ornamental design for an athletic top, as shown and described.

DESCRIPTION

FIG. 1 is a perspective view of an athletic top, showing my new design in a position of use. The broken lines depicting a male figure and shorts represent environmental subject matter that forms no part of the claimed design; FIG. 2 is a perspective view of the athletic top of FIG. 1; FIG. 3 is a front view of the athletic top of FIG. 1; FIG. 4 is a back view of the athletic top of FIG. 1; FIG. 5 is a left side view of the athletic top of FIG. 1; FIG. 6 is a right side view of the athletic top of FIG. 1; FIG. 7 is a top view of the athletic top of FIG. 1; and, FIG. 8 is a bottom view of the athletic top of FIG. 1. Broken lines depict portions of the athletic top that form no part of the claimed design.

1 Claim, 5 Drawing Sheets

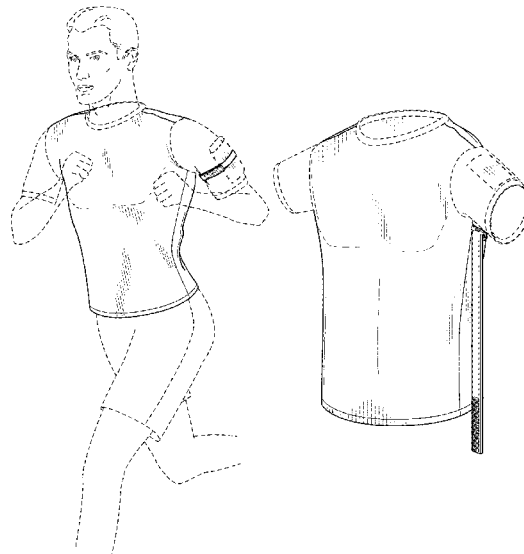

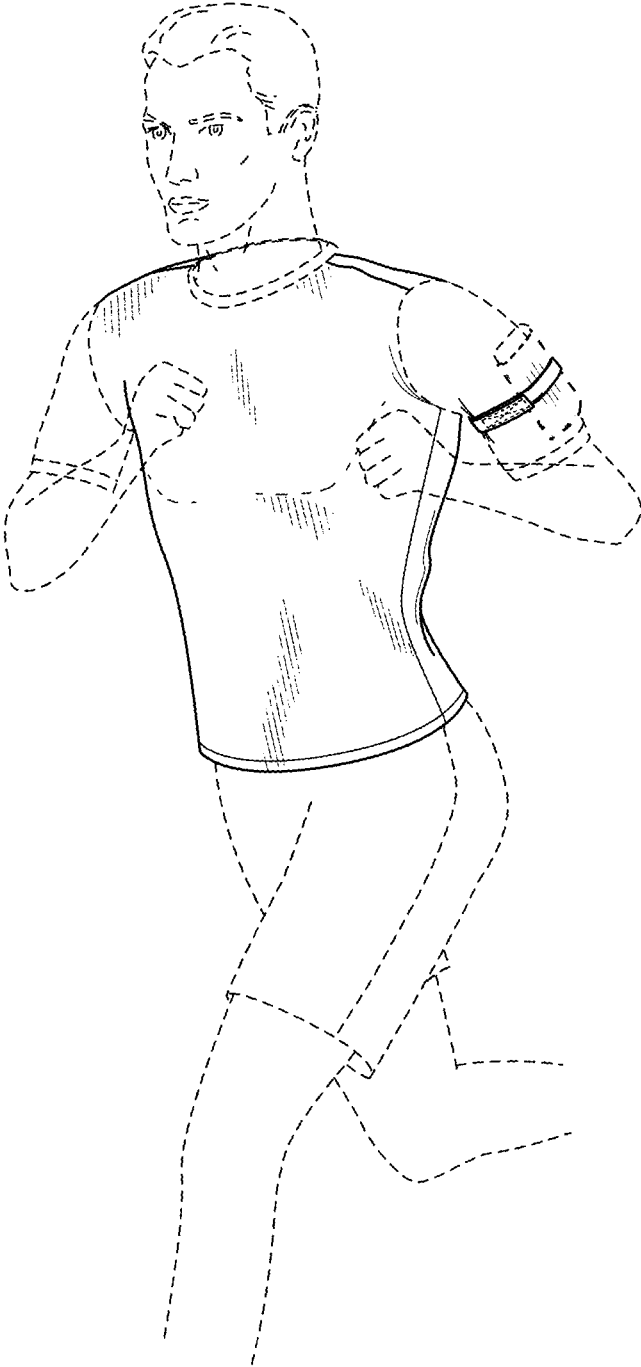

FIG. 1

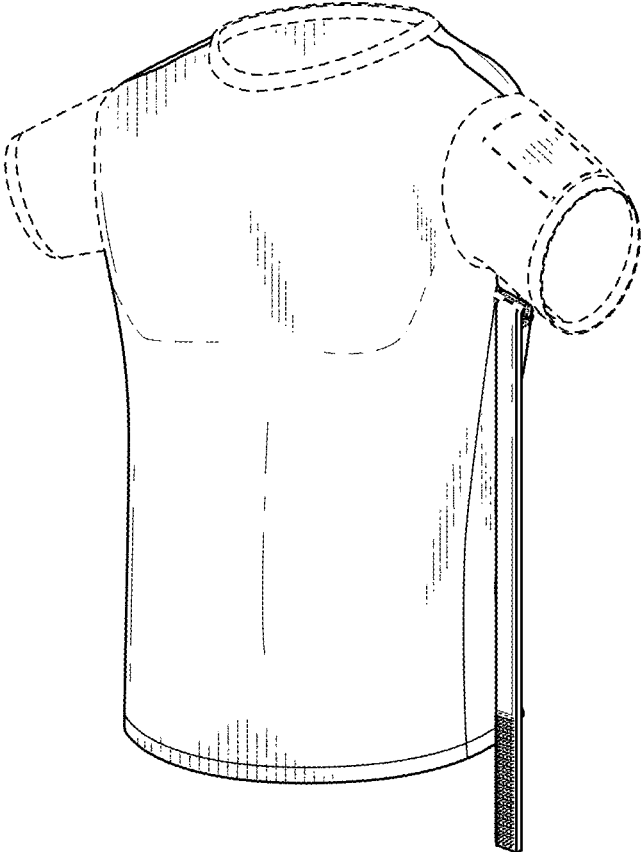

FIG. 2

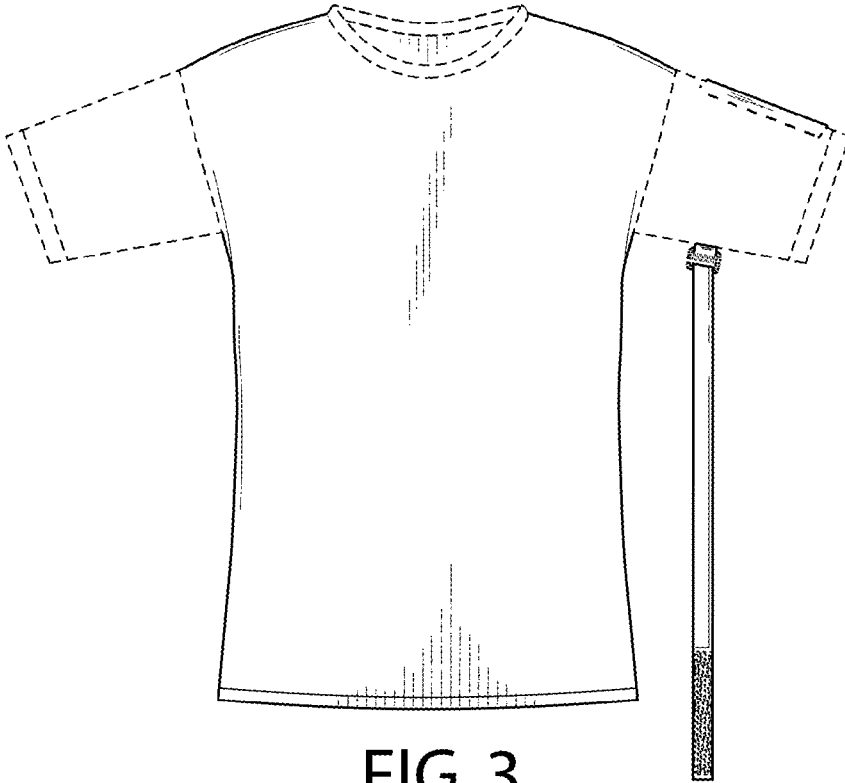

FIG. 3

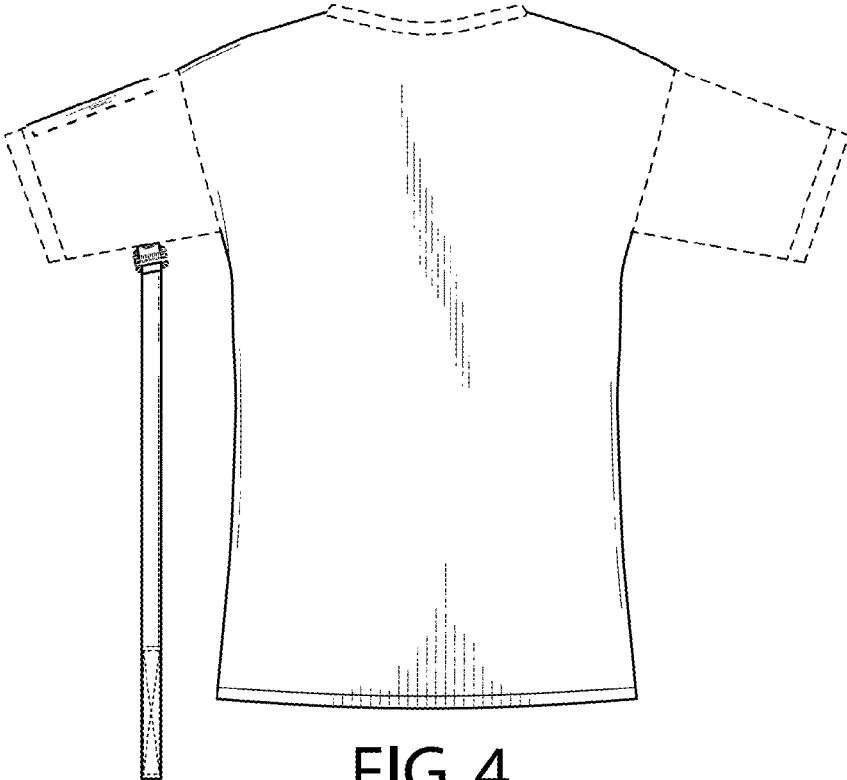

FIG. 4

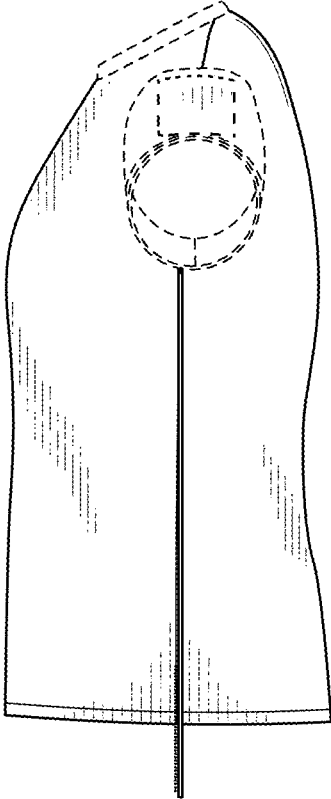

FIG. 5

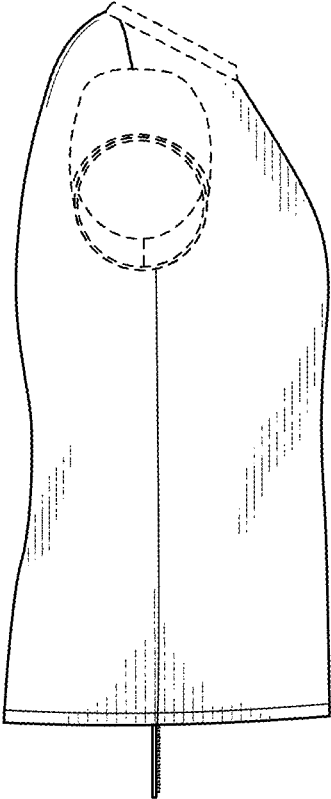

FIG. 6

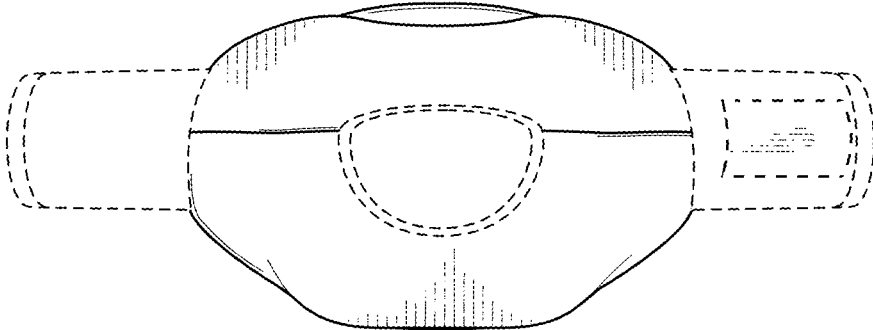

FIG. 7

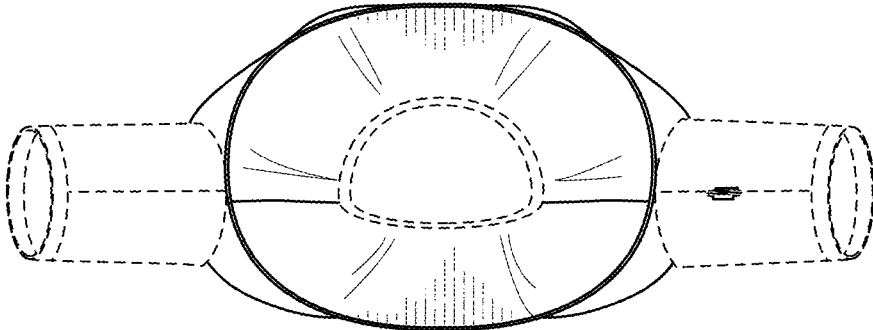

FIG. 8